

PERMIT

CITY OF NAPOLEON - BUILDING DEPARTMENT
 255 West Riverview Avenue, Napoleon, Ohio 43545 - 419-592-4010

Permit No. 160-78 Issued 9/19/78 date
 Job Location 1050 Indiana Ave. address
 Lot 21 & pt. 20 Bockelmans 1st sub-div or legal discript
 Issued By *R.E. Johnson* building official
 Owner Melvin Brink name 592-3388 tel.
 Address 1050 Indiana Ave.
 Agent Self builder-eng.-etc. tel.
 Address _____
 Description of Use Addition of family room
 Residential XXX(1) no. dwelling units
 Commercial _____ Industrial _____
 New _____ Add'n. XX Alter _____ Remodel _____
 Mixed Occupancy _____
 Change of Occupancy _____
 Estimated Cost \$7,000.00

FEES	BASE	PLUS	TOTAL
<input checked="" type="checkbox"/> BUILDING	\$19.50	0	\$19.50
<input type="checkbox"/> ELECTRICAL			
<input type="checkbox"/> PLUMBING			
<input type="checkbox"/> MECHANICAL			
<input type="checkbox"/> DEMOLITION			
<input checked="" type="checkbox"/> ZONING	0	0	0
<input type="checkbox"/> SIGN			
WATER TAP			
SEWER TAP			
TEMP. ELECT.			
ADDITIONAL PLAN REVIEW	Struct. _____ hrs	Elect. _____ hrs	
TOTAL FEES.....			\$19.50
LESS MIN. FEES PAID _____ date			0
BALANCE DUE.....			\$19.50

ZONING INFORMATION

district "A"	lot dimensions 80' x 110'	area 8,800sq'	front yd n/a	side yds Min. 5' Tot. 16'	rear yd Min. 15'
max hgt 25' OK	no pkg spaces n/a	no ldg spaces n/a	max cover 35% OK	petition or appeal req'd -----	date appr ----

WORK INFORMATION:

Size: Length 20' Width 12' Stories 1 Ground Floor Area 240sq'
 Height _____ Building Volume (for demo. permit) _____ cu. ft.
 Electrical: _____ brief description _____
 Plumbing: _____ brief description _____
 Mechanical: _____ brief description _____
 Sign: _____ Dimensions _____ Sign Area _____
 type _____

Additional Information: CALL FOR INSPECTIONS MARKED ON ATTACHED SHEET:

Date Oct 10, 1978 Applicant Signature *Melvin Brink* owner-agent

PAID
 OCT 10 1978
 CITY OF NAPOLEON

B. EJ #1950
160-78

CITY OF NAPOLEON
BUILDING INSPECTION DEPARTMENT
APPLICATION FOR CONSTRUCTION PERMIT
(PLEASE PRINT OR TYPE)

The undersigned hereby makes application for the construction, installation, replacement or alteration as herein specified, agreeing to do all such work in strict accordance with the City of Napoleon's Building Code for 1, 2 and 3 Family Buildings.

Owner's Name Melvin Brink Jr Address 1050 INDIANA AVE

Builder's Name Mel Brink Address 1050 INDIANA AVE Tel. 592-3388

LOFT INFORMATION: (Not required for roofing or siding job.)

Location of Project 1050 INDIANA AVE Lot# 21-20 ^{PHOT}

Subdivision Bockelman 1st Addition Lot Area 80 X 110 Sq. Ft.

Yard Setback: Front 20' Rear 53' Left Side 8'

Right Side 8' Zoning District _____

BUILDING INFORMATION:

Single _____ Double _____ Multiple _____ New Construction _____

Addition Remodel _____ Attached Garage _____

Detached Garage _____ Accessory Building _____ Replacement _____

Brief Description of Work: Family Room

Size: Length 20' Width 12' No. of Stories _____

Floor Area: 1st Floor _____ Sq. Ft. 2nd Floor _____ Sq. Ft.

3rd Floor _____ Sq. Ft. Basement _____ Sq. Ft.

Unfinished Attic _____ Garage _____

Foundation: Piers _____ Full Basement _____ Part Basement _____

Concrete 16" X 16" Thickness Block 8" Size _____

Walls: Frame Block _____ Brick _____ Other _____

Specific Type of Exterior Siding 6" Lap siding

APPLICATION FOR PERMIT SHALL BE ACCOMPANIED BY TWO COMPLETE SETS OF PLANS INCLUDING: ELEVATIONS, FLOOR PLANS, CROSS SECTIONS AND PLOT PLAN. IF ADDITIONS OR REMODELING, SHOW ALL EXISTING STRUCTURE AND THEIR SIZE AND LOCATION. ALL PLANS SHALL BE DRAWN TO SCALE.

ESTIMATED COST OF COMPLETED PROJECT: \$ 7000.00

DATE _____ APPLICANT'S SIGNATURE _____

OWNER-BUILDER-AGENT

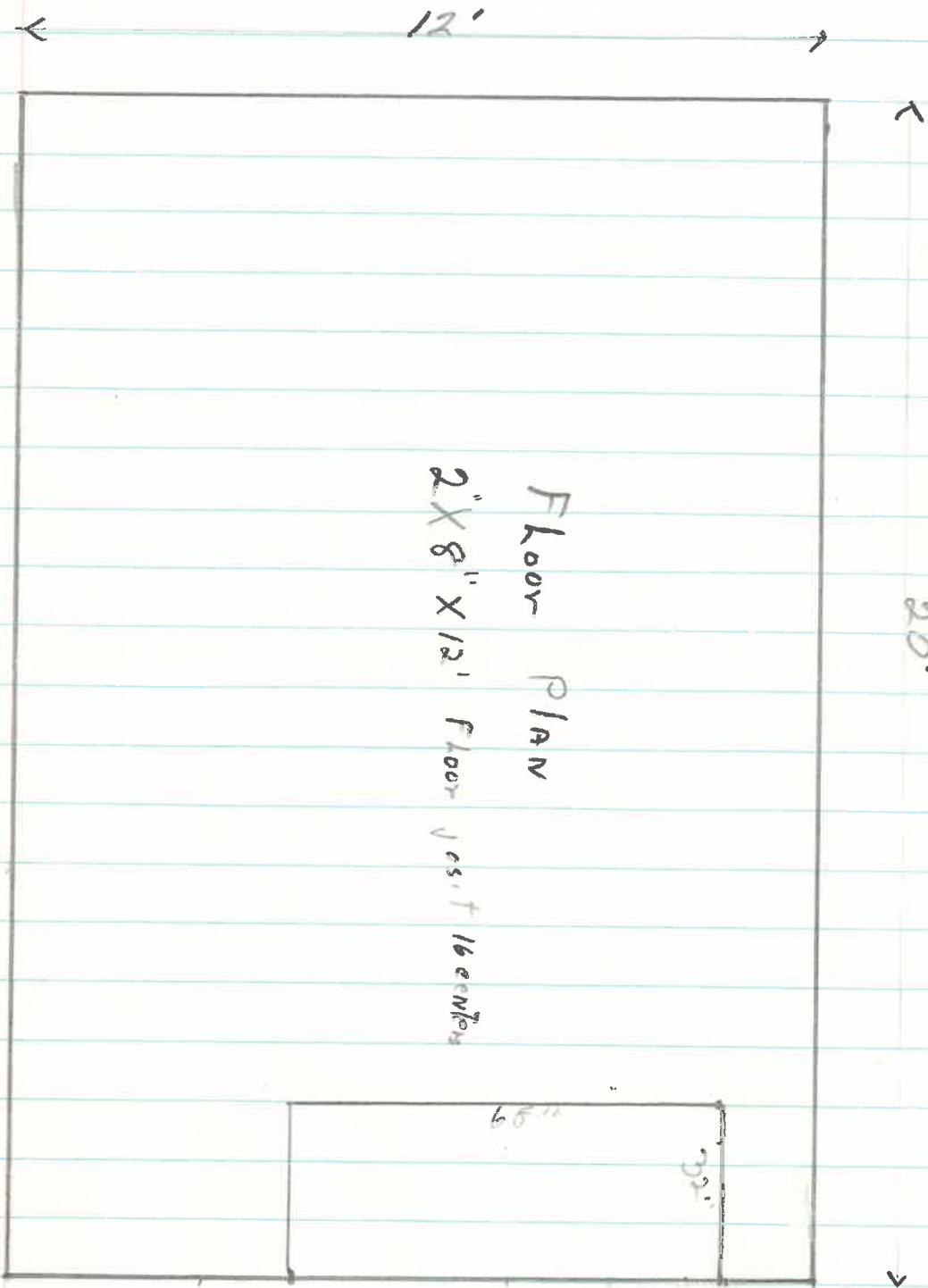

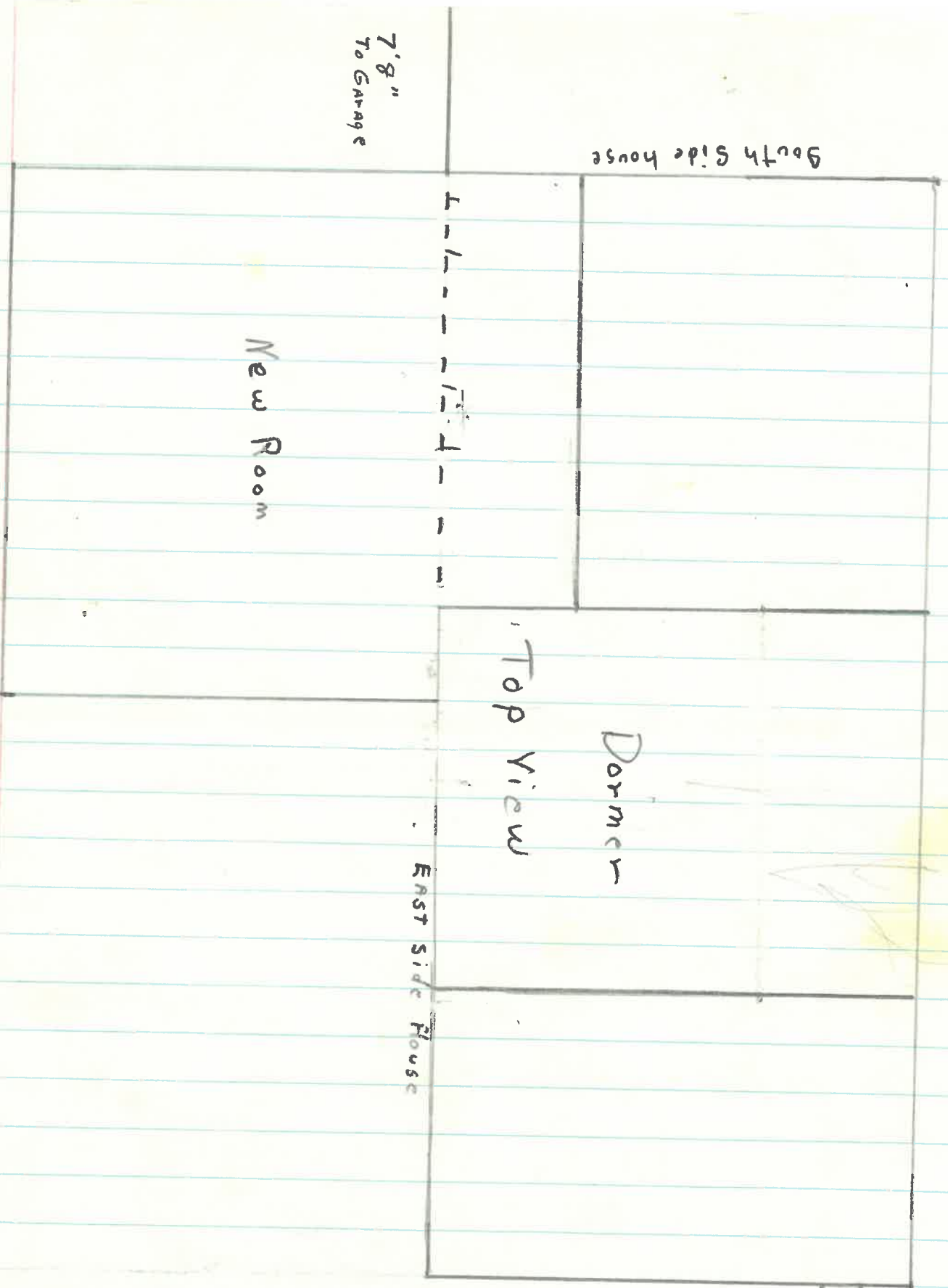

110
5.7
 53

North side
 house

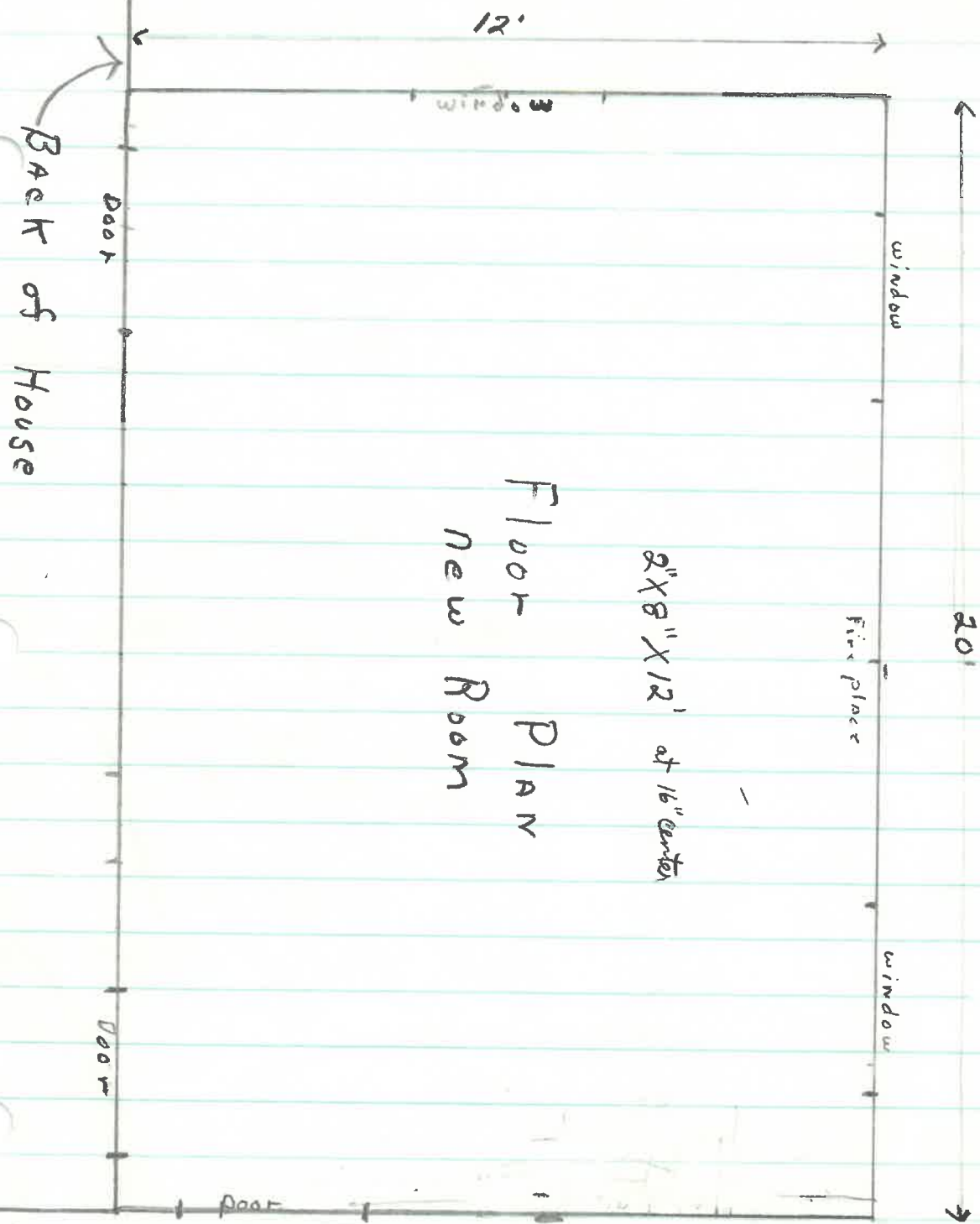

Floor Plan
New Room

2" X 8" X 12' at 16" centers

20	25
110	110
57	45
57	65
57	
20	
25	
45	

7'8" Garage

36" Fire place

20
110
57
57

$$\begin{array}{r} 2.5 \\ 3 \\ \hline 7.5 \\ 2 \end{array}$$

$$\begin{array}{r} 2.5 \\ 3 \\ \hline 7.5 \\ 2 \end{array}$$

Dormer

Garge Roof

old House

Side View
New Room

2" X 8" X 12"

Block

2" X 6" X 12"

2" X 6" X 12"

4" X 8"

Ground line

Footing 16" X 16" - 32" below ground

18"

